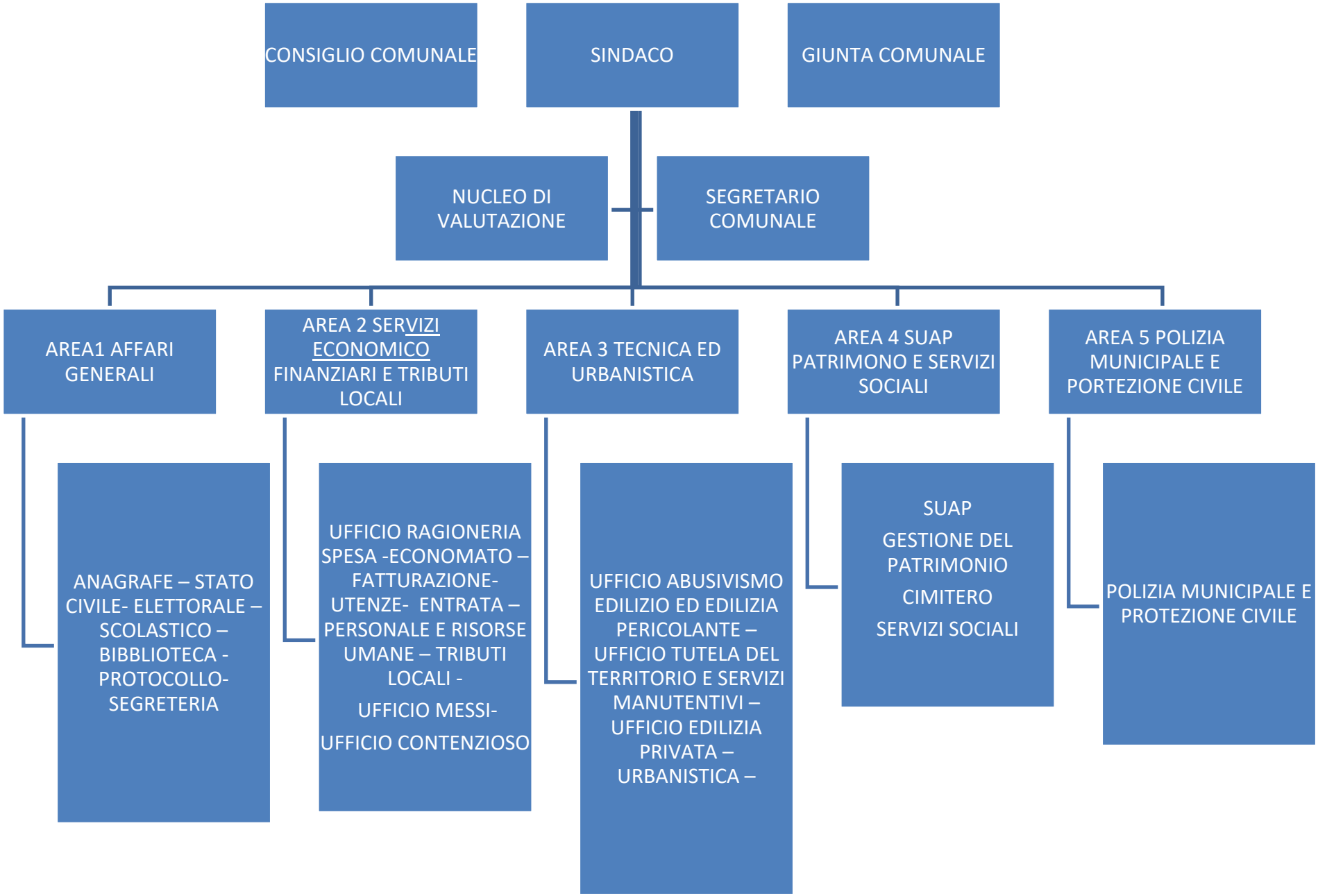COMUNE DI SAN CIPIRELLO ORGANIGRAMMA